

FORT SNELLING NEW VISITOR CENTER

200 Lower Avenue
Saint Paul, Minnesota 54111

This document and the ideas incorporated herein, as an instrument of professional service, is the property of Hammel Green and Abrahamson, Inc. and is not to be used, in whole or in part for any other project without the prior written authorization of Hammel Green and Abrahamson, Inc.

STATE OF MINNESOTA
COUNTY OF _____
I HEREBY CERTIFY THAT THIS PLAN SPECIFICATION IS
A TRUE AND CORRECT COPY OF THE ORIGINAL AS
REPORT WAS PREPARED BY ME OR UNDER MY CLOSE
SUPERVISION AND THAT I AM A DULY
LICENSED PROFESSIONAL ENGINEER UNDER THE LAWS OF THE STATE OF MINNESOTA.

REGISTERED PROFESSIONAL ENGINEER
REGENERATION NUMBER: _____

REVISION HISTORY - THIS SHEET

SD PRINTING

COMM. NO. 1362-010-01

SCALE	$1/8" = 1'-0"$
-------	----------------

DRAWN MDK

BUILDING ELEVATIONS EAST + NORTH

A401

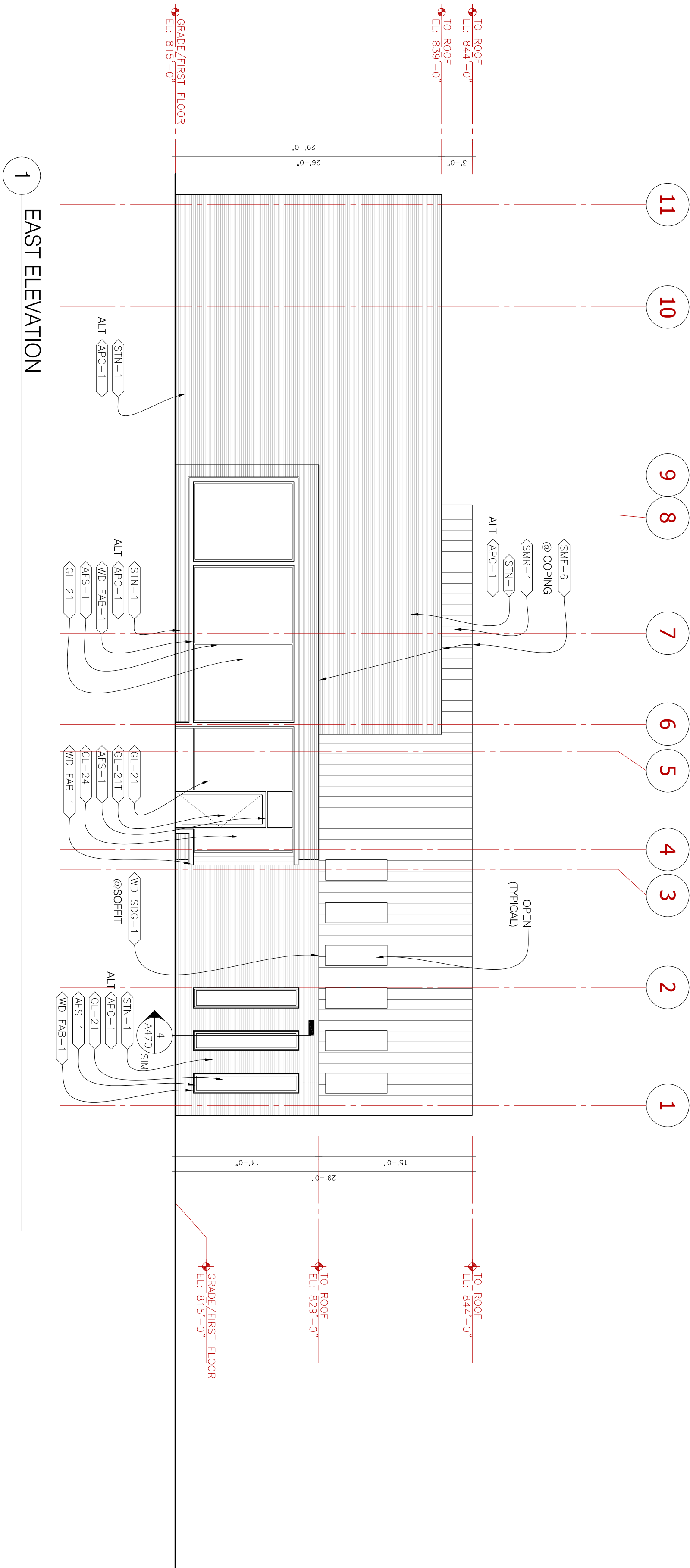

EAST ELEVATION

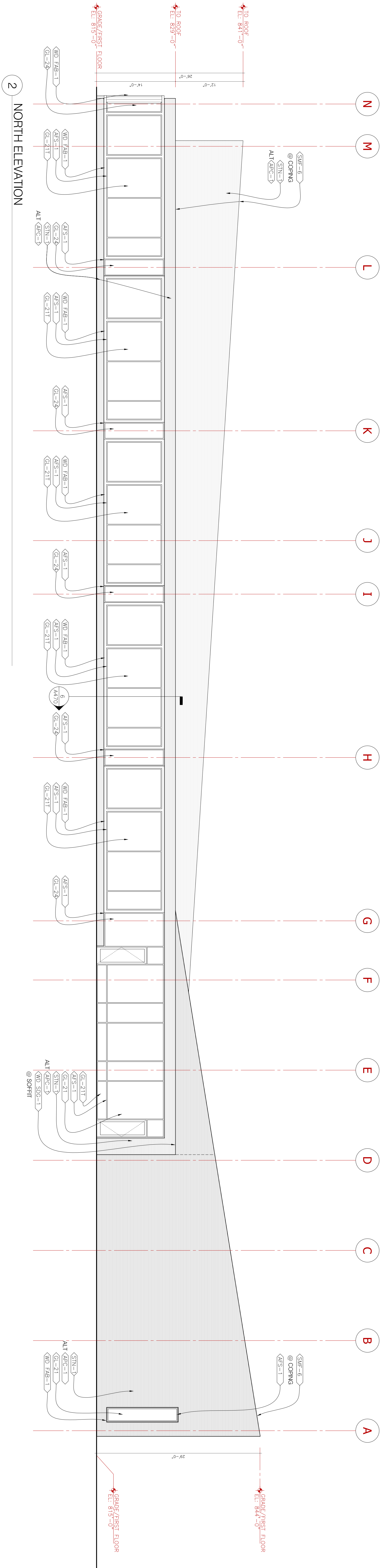

2 NORTH ELEVATION

GRADE/FIRST FLOOR
EL: 815'-0"

GRADE/FIRST FLOOR
EL: 844'-0"